

Preliminary Artwork
site check required
prior to manufacturing

EXISTING SIGN TO BE REMOVED AND REPLACED WITH NEW

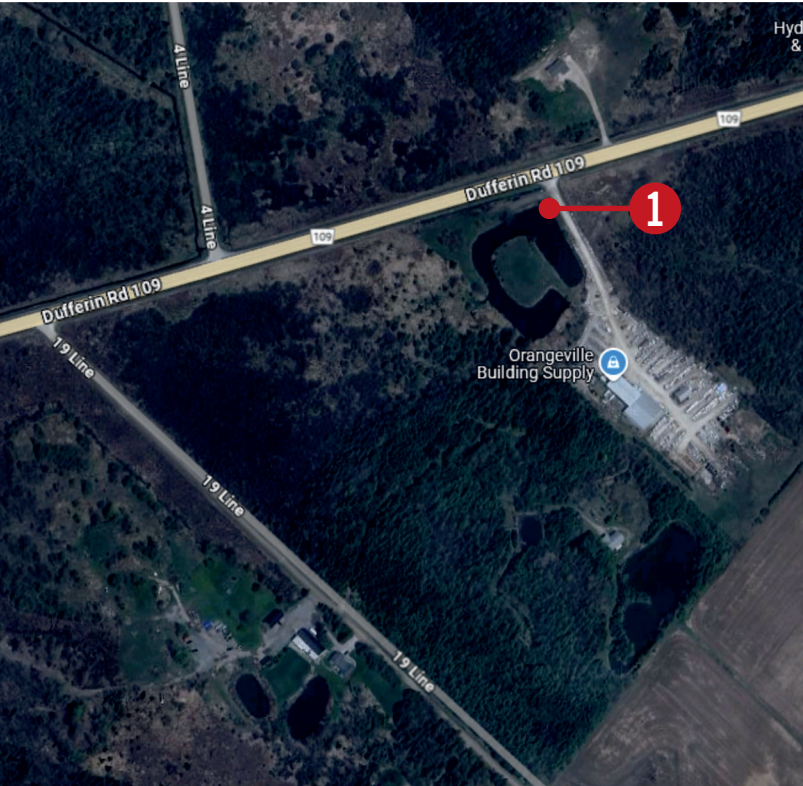

client signature

Client Approval

Approval Date

www.lovettsigns.ca

92 Ferguson St, Guelph ON
T: 519 822 9558
F: 519 822 2075
welcome@lovettsigns.ca

The representation of the signage depicted on this page is for illustrative purposes only and may not accurately reflect the actual size, location, specifications, or other attributes of the signage. Lovett Signs shall not be responsible or liable for any discrepancy whatsoever between any aspects of the signage as represented herein and the actual signage itself.

Client	Orangeville Building Supplies
Address	205164 County Rd 109, East Garafraxa ON
Saleperson	Nicole Davis
Designer	JE / FJ

Drawing #	OrangevilleBuildingSupply_OrangevilleON_Pylon_D_V1.cdr	120V
Illumination	yes <input checked="" type="checkbox"/> no <input type="checkbox"/>	Site Check
Start Date	Mar 18, 2025	Revision Date
		unless otherwise specified
		required <input checked="" type="checkbox"/> complete <input type="checkbox"/>
		-" : -"

LovettSigns

EST. 1936

A
layout

All artistic renderings copyright Lovett Signs & Neon Inc., A minimum of \$500 will be charged if this artistic rendering is used in whole or in part without written consent. - Client must approve artwork prior to any production, any changes/alterations to signage after approval will be subject to additional charges.



New Illuminated D/S Pylon Signage

Header Box

- New aluminum constructed D/S sign box and flex face tension retainers to be painted metallic silver
- White flex face substrate with translucent vinyls applied to 1st surface
- White LED illumination
- New aluminum constructed decorative reveals to be painted red

Tenant Box

- New D/S RGB LED message centre
- Aluminum constructed D/S decorative face to be painted metallic silver

- 8"x 8"x 1/4" H.S.S. posts to be painted red (pms# 186c)
- Aluminum constructed decorative pylon post caps and base covers to be painted red (pms# 186c)



client signature

Client Approval

Approval Date

www.lovettsigns.ca

92 Ferguson St, Guelph ON
T: 519 822 9558
F: 519 822 2075
welcome@lovettsigns.ca

The representation of the signage depicted on this page is for illustrative purposes only and may not accurately reflect the actual size, location, specifications, or other attributes of the signage. Lovett Signs shall not be responsible or liable for any discrepancy whatsoever between any aspects of the signage as represented herein and the actual signage itself.

Client	Orangeville Building Supplies	Drawing #	OrangevilleBuildingSupply_OrangevilleON_Pylon_D_V1.cdr	120V
Address	205164 County Rd 109, East Garafraxa ON	Illumination	yes <input checked="" type="checkbox"/> no <input type="checkbox"/>	unless otherwise specified
Saleperson	Nicole Davis	Designer	JE / FJ	Site Check
Start Date	Mar 18, 2025	Revision Date	-	required <input checked="" type="checkbox"/> complete <input type="checkbox"/>
				- " : - ' layout

LovettSigns

EST. 1936



For structural design of columns, base, and footing. Design wind load $q(1/50) = 0.36 \text{ kPa}$.

Preliminary Artwork
site check required
prior to manufacturing

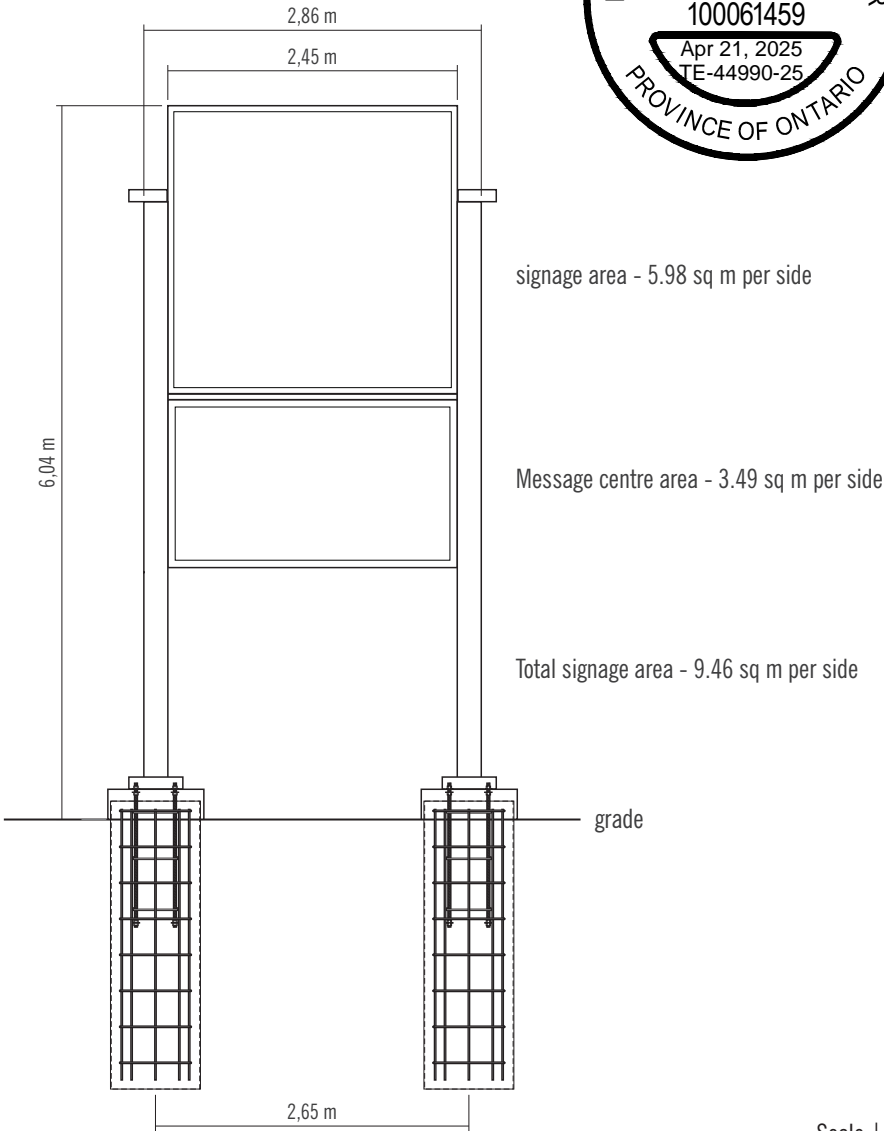

Scale | 3/16": 1'

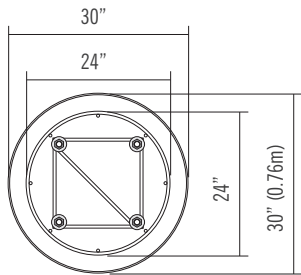

Base Details

- 8"x 8"x 1/4" wall H.S.S. posts_2 required
- 18"x 18"x 1" base plates_2 required
- 1" dia anchor bolts_8 required
- 10M rebar constructed cage_2 required

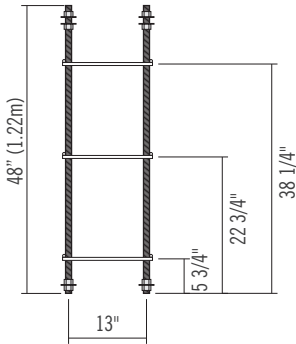
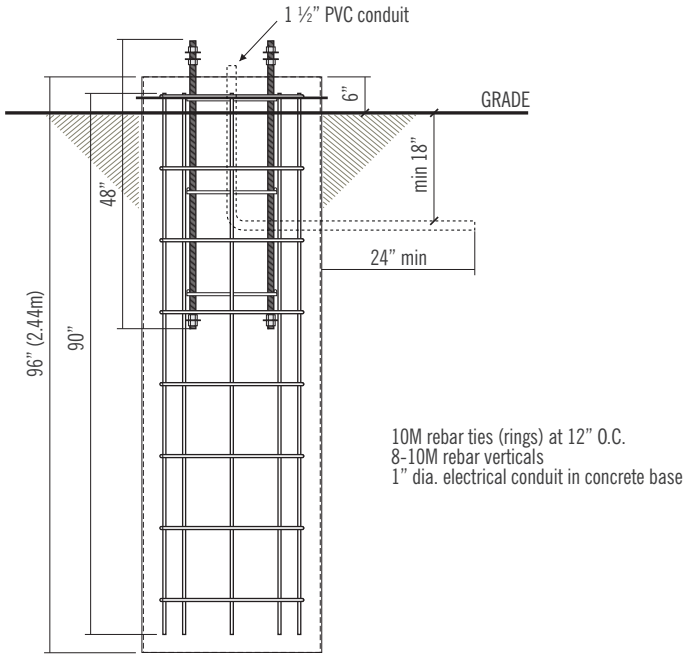
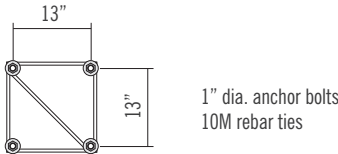
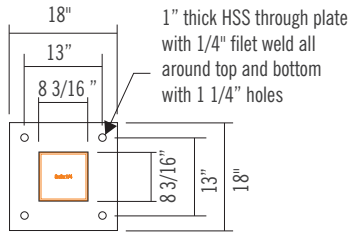

Scale | 3/8": 1'

client signature

Client Approval

Approval Date

www.lovettsigns.ca

92 Ferguson St, Guelph ON
T: 519 822 9558
F: 519 822 2075
welcome@lovettsigns.ca

The representation of the signage depicted on this page is for illustrative purposes only and may not accurately reflect the actual size, location, specifications, or other attributes of the signage. Lovett Signs shall not be responsible or liable for any discrepancy whatsoever between any aspects of the signage as represented herein and the actual signage itself.

Client	Orangeville Building Supplies	Drawing #	OrangevilleBuildingSupply_OrangevilleON_Pylon_D_V1.cdr	120V
Address	205164 County Rd 109, East Garafraxa ON	Illumination	yes <input checked="" type="checkbox"/> no <input type="checkbox"/>	Site Check
Saleperson	Nicole Davis	Designer	JE / FJ	required <input checked="" type="checkbox"/> complete <input type="checkbox"/>
Start Date	Mar 18, 2025	Revision Date		

LovettSigns

EST. 1936

C
layout